



Assessment Report

Presented to

Guangzhou Sino Group Co., Ltd.

Assessed Company Relationship:	Self-owned
Company Address	608-609 6F Mingfeng Building, Tonghe Road, Baiyun District, Guangzhou, China
City / Country:	Guangzhou, China
Company Name:	Guangzhou Sino Group Co., Ltd.
Contact Person:	Mr. Lonny Fan
Phone Number:	0086-20-87646499, 0086-13711559693
Fax Number:	0086-20-87646497
Email:	sales@sinovinyl.com
Website Address (URL):	https://www.sinovinyl.com

Service Provided by Bureau Veritas Certification
Report No.: 18711114_T



Report Number:	18711114_T	Assessment Type:	Trade Assessment
Date of Assessment:	04/Apr./2019	Report Date:	04/Apr./2019
Assessor's Name:	Zijun Zeng	Validity Period:	05/Apr./2019 -- 04/Apr./2020
Reviewed By:	Mark Wei	Online Verification:	www.bv-certification.com.cn

Important Notes:

Bureau Veritas Certification's Disclaimer:

This report reflects our findings for the particularly concerned company on the date of our service only. This report does not discharge or release the factory/sellers/suppliers from their commercial, legal or contractual obligations with buyers in respect of products provided by the factory/sellers/suppliers. Any reader other than the party for whom this report has been specifically issued is hereby informed that the general conditions of service of Bureau Veritas Certification contain liability limitation provisions.

Alibaba.com's Disclaimer:

This report has been independently prepared by a third party verification agency. The report is provided on an "AS IS" and "AS AVAILABLE" basis. The information contained in the report may change without notice and no obligation is assumed to update the information after publication. Alibaba (including its affiliates) is not involved in the preparation of the report. Publishing of the report by no means means that Alibaba endorses or recommends the report. Therefore, Alibaba cannot be held responsible for any inaccuracy or omission in the report.

To the maximum extent permitted by law, Alibaba expressly disclaims any warranty, expressed or implied, in regard to the report, including any implied warranty of merchantability, fitness for a particular purpose or non-infringement. Your use of or reliance on this report will be at your own discretion and risk. To the maximum extent permitted by law, in no event shall Alibaba be liable for any party for any direct, indirect, punitive, incidental, special or consequential damage costs, expenses, legal fees or losses or any damages whatsoever arising out of or in any way connected with any use of the report even if advised of the possibility of such damages.

Contents

Section 1: Company Overview .	5
1.1 Legal Validity .	5
1.2 Company Building Information .	5
Section 2: Human Resources .	6
2.1 Company Chart. .	6
2.2 Employee Headcount. .	6
2.3 Management .	6
Section 3: Current Export Situation .	7
Section 4: Export Business Capacity .	9
4.1 Market Distribution (Previous 12 Months) .	9
4.2 Main Clients .	10
Section 5: Quality Assurance .	11
5.1.1 Quality Management System Certification .	11
5.1.2 Product Certification .	11
5.2 Testing Report. .	11
5.3 Supplier Management .	11
5.4 After Sales Service. .	12
Section 6: R & D Capacity .	13
6.1 Current Situation. .	13
6.2 R&D Real Case Description .	15
6.3 Design Process .	15
6.4 Design Devices. .	15
Section 7: Company Development / Expansion Plans .	16
Section 8: Certification & Photos .	17
Section 9: Company and Product Samples .	19
Section 10: Competitive Advantages .	21
10.1 Product Group Capacity .	21

10.2 Real Case for Lower MOQ & Lead Time..... 21

10.3 Real Case for Large Contract & Lead Time 21

10.4 Overseas After-sales Service Capacity..... 21

10.5 After-sales Service Capacity 21

Section 1: Company Overview

Company Overview			
1.1 Legal Validity			
Does the company have a valid business license?	<input checked="" type="checkbox"/> Yes <input type="checkbox"/> No	Business License Number:	91440111579952763L
Year Established:	25/Jul./2011	Validity Period:	25/Jul./2011 -- 31/Dec./2049
Export Experience:	7.6 Years	Industry Experience:	7.6 Years
Registered Address:	Room 608, No.430, Tonghe Road, Siwenjing, Tonghe Street, Baiyun District, Guangzhou City, Guangdong Province, China		
Company Address	Room 608, No.430, Tonghe Road, Siwenjing, Tonghe Street, Baiyun District, Guangzhou City, Guangdong Province, China		
Annual review conducted by the Industrial & Commercial Bureau?	<input checked="" type="checkbox"/> Yes <input type="checkbox"/> No	Reviewed By:	Guangzhou Baiyun Industrial & Commercial Bureau
Registered Capital:	RMB 2,100,000		
Corporate Representative:	Mr. Lang Fan		
Industry:	Exterior Accessories, Advertising Equipment		
Business Type:	<input type="checkbox"/> Manufacturer <input checked="" type="checkbox"/> Trading Company <input type="checkbox"/> Manufacturer & Trading Company		
Type of Ownership:	<input type="checkbox"/> Private Owner <input type="checkbox"/> Public Company <input type="checkbox"/> Joint Venture <input type="checkbox"/> Stated Owned <input checked="" type="checkbox"/> Sole Proprietorship <input type="checkbox"/> Other		
Products/Service:	Car Wrap Vinyl, Carbon Fiber Vinyl Film, Paint Protection Film, Cutting Vinyl, Self Adhesive Vinyl Sticker		
1.2 Company Building Information			
Certification Type: <input type="checkbox"/> Land Certification <input type="checkbox"/> Real Estate Certification <input type="checkbox"/> Lease Agreement <input checked="" type="checkbox"/> Factory Officer Claimed Total Building Size: <u>125 m²</u> Office Size: <u>125 m²</u>			

Section 2: Human Resources

Section 2: Human Resources

2.1 Company Chart

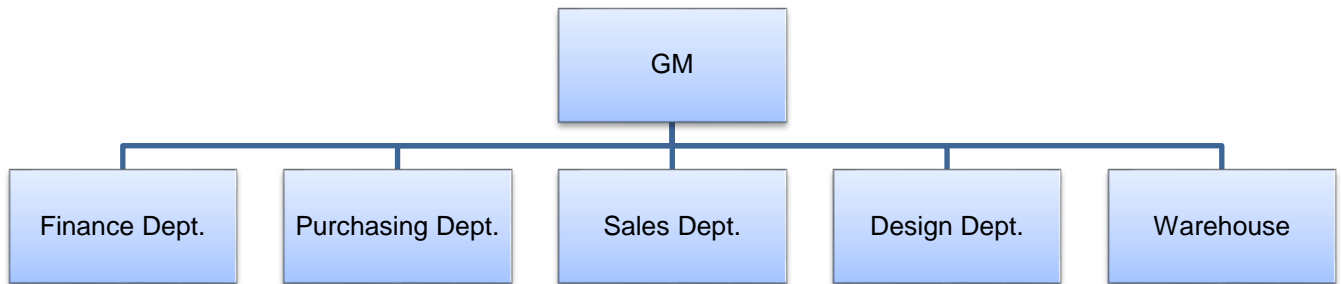

2.2 Employee Headcount

Department Name	Full Time Employee(s)	Part-Time Employee(s)	Total
GM	1	0	1
Finance Dept.	1	0	1
Purchasing Dept.	1	0	1
Sales Dept.	10	0	10
Design Dept.	1	0	1
Warehouse	3	0	3
Total Number:	17	0	17

2.3 Management

Department	Name	Title	Education	Year(s) in Current Company
Confidential	Confidential	Confidential	Confidential	Confidential

Section 3: Current Export Situation

Current Export Situation

There is/are 10 foreign trading employee(s) in the company.

Working Experience	Headcount	Accepted Language	Listening & Speaking	Reading & Writing
Over 30 Years	0	English	Yes	Yes
21-30Years	0	N/A	N/A	N/A
11-20 Years	1	N/A	N/A	N/A
6-10 Years	0	N/A	N/A	N/A
2-5 Years	5	N/A	N/A	N/A
Less than 2 years	4	N/A	N/A	N/A

Does the company have a valid export license?	<input checked="" type="checkbox"/> Yes <input type="checkbox"/> No
Export License Registration No.:	91440111579952763L
Total Revenue (Previous Year):	Confidential
Total Export Revenue (Previous Year):	Confidential
Estimated Export Revenue (Current Year):	Confidential
Trade Agents Employed Overseas:	<input type="checkbox"/> Yes <input checked="" type="checkbox"/> No
Nearest Port:	Guangzhou Port
Accepted Payment Terms	<input checked="" type="checkbox"/> FOB <input checked="" type="checkbox"/> CIF <input checked="" type="checkbox"/> EXW <input checked="" type="checkbox"/> CFR
Accepted Payment Type:	<input checked="" type="checkbox"/> L/C <input checked="" type="checkbox"/> T/T <input checked="" type="checkbox"/> Credit Card <input checked="" type="checkbox"/> Cash <input checked="" type="checkbox"/> West Union <input checked="" type="checkbox"/> MoneyGram <input checked="" type="checkbox"/> Paypal <input checked="" type="checkbox"/> Moneybooker

Average lead time from Product order confirmation to production delivery (products exiting the factory):

Product Category	Num	Unit
Car Wrap Vinyl, Carbon Fiber Vinyl Film, Paint Protection Film, Cutting Vinyl, Self Adhesive Vinyl Sticker	7	Days

Average Sampling Time

Product Category	Lead Time
Car Wrap Vinyl, Carbon Fiber Vinyl Film, Paint Protection Film, Cutting Vinyl, Self Adhesive Vinyl Sticker	3 Days

The Shortest Sampling Time

Product Category	Shortest Lead Time
------------------	--------------------



Car Wrap Vinyl, Carbon Fiber Vinyl Film, Paint Protection Film, Cutting Vinyl, Self Adhesive Vinyl Sticker	3 Days
--	--------

Section 4: Export Business Capacity

4.1 Market Distribution (Previous 12 Months)			
Market	Main Product(s)	Revenue(USD)	Total Revenue (%)
North America	Car Wrap Vinyl, Carbon Fiber Vinyl Film, Paint Protection Film, Cutting Vinyl, Self Adhesive Vinyl Sticker	Confidential	30
South America	Car Wrap Vinyl, Carbon Fiber Vinyl Film, Paint Protection Film, Cutting Vinyl, Self Adhesive Vinyl Sticker	Confidential	20
Eastern Europe	Car Wrap Vinyl, Carbon Fiber Vinyl Film, Paint Protection Film, Cutting Vinyl, Self Adhesive Vinyl Sticker	Confidential	5
Southeast Asia	Car Wrap Vinyl, Carbon Fiber Vinyl Film, Paint Protection Film, Cutting Vinyl, Self Adhesive Vinyl Sticker	Confidential	3
Africa	Car Wrap Vinyl, Carbon Fiber Vinyl Film, Paint Protection Film, Cutting Vinyl, Self Adhesive Vinyl Sticker	Confidential	2
Oceania	N/A	0	0
Mid East	Car Wrap Vinyl, Carbon Fiber Vinyl Film, Paint Protection Film, Cutting Vinyl, Self Adhesive Vinyl Sticker	Confidential	5
Eastern Asia	Car Wrap Vinyl, Carbon Fiber Vinyl Film, Paint Protection Film, Cutting Vinyl, Self Adhesive Vinyl Sticker	Confidential	2
Western Europe	Car Wrap Vinyl, Carbon Fiber Vinyl Film, Paint Protection Film, Cutting Vinyl, Self Adhesive Vinyl Sticker	Confidential	20
Central America	N/A	0	0
Northern Europe	Car Wrap Vinyl, Carbon Fiber Vinyl Film, Paint Protection Film, Cutting Vinyl, Self Adhesive Vinyl Sticker	Confidential	3
Southern Europe	Car Wrap Vinyl, Carbon Fiber Vinyl Film, Paint Protection Film, Cutting Vinyl, Self Adhesive Vinyl Sticker	Confidential	2
South Asia	Car Wrap Vinyl, Carbon Fiber Vinyl Film, Paint Protection Film, Cutting Vinyl, Self Adhesive Vinyl Sticker	Confidential	3

Domestic Market	Car Wrap Vinyl, Carbon Fiber Vinyl Film, Paint Protection Film, Cutting Vinyl, Self Adhesive Vinyl Sticker	Confidential	5
4.2 Main Clients			
Client Name	Main Product(s)	Total Revenue (%)	
Confidential	Confidential	Confidential	

Section 5: Quality Assurance

Quality Assurance				
5.1.1 Quality Management System Certification				
Certification	Certified By	Certificate No.	Business Scope	Validity Date
N/A	N/A	N/A	N/A	N/A
5.1.2 Product Certification				
Certification	Certified By	Certificate No.	Product Name & Model No.	Validity Date
N/A	N/A	N/A	N/A	N/A
5.2 Testing Report				
Certification	Certified By	Certificate No.	Product Name & Model No.	Validity Date
N/A	N/A	N/A	N/A	N/A
5.3 Supplier Management				
Item	Content	Observations /Comments		
5.3.1	Does the company have a supplier assessment procedure?	<input checked="" type="checkbox"/> Yes <input type="checkbox"/> No		
5.3.2	Does the company have an updated list of approved suppliers?	<input checked="" type="checkbox"/> Yes <input type="checkbox"/> No		
5.3.3	Has the company established and implemented a standard procedure for purchasing contract review and approval?	<input type="checkbox"/> Yes, with written standard procedures <input checked="" type="checkbox"/> Yes, with written procedure but lack of consistent standard <input type="checkbox"/> No		
5.3.4	Does the company keep its supplier assessment report?	<input type="checkbox"/> Yes, assessment reports are available for the previous 3 years <input type="checkbox"/> Yes, assessment reports are available for the last 1-3 years <input type="checkbox"/> Yes, assessment reports are available for the previous 12 months <input checked="" type="checkbox"/> No		
5.3.5	Are the company's purchasing documents sufficient to ensure product safety control and their customers' requirements?	<input type="checkbox"/> Yes, the purchasing document includes all the information required <input checked="" type="checkbox"/> Yes, however the purchasing document includes incomplete information <input type="checkbox"/> No		
5.3.6	Is there a procedure to conduct random product inspections after final packaging?	<input type="checkbox"/> Yes, with clear standard and written inspection records <input type="checkbox"/> Yes, with inspection records but no procedures <input type="checkbox"/> Yes, with procedures but no inspection records <input checked="" type="checkbox"/> No, inspections are not necessary		

5.4 After Sales Service		
Item	Content	Observations /Comments
5.4.1	Is customer feedback, including complaints, clearly recorded and maintained?	<input type="checkbox"/> Yes, with a standard feedback form and records <input type="checkbox"/> Yes, with a standard feedback form but no records <input checked="" type="checkbox"/> Yes, with records but no standard feedback form <input type="checkbox"/> No
5.4.2	Are there any clear procedures for handling customer complaints?	<input type="checkbox"/> Yes, with clear procedures and written records <input type="checkbox"/> Yes, with clear procedures but no written records <input checked="" type="checkbox"/> Yes, with written records but no clear procedures <input type="checkbox"/> No
5.4.3	Is there a closed-loop corrective action system in place?	<input type="checkbox"/> Yes <input checked="" type="checkbox"/> No
5.4.4	Can finished/packaged products be traced by lot identification to the appropriate raw material test reports?	<input type="checkbox"/> Yes, with procedures to trace raw materials <input checked="" type="checkbox"/> Yes, main raw material can be traced <input type="checkbox"/> No, only the production date can be traced <input type="checkbox"/> No
5.4.5	Is there a product alert and recall procedure?	<input type="checkbox"/> Yes <input checked="" type="checkbox"/> No

Section 6: R & D Capacity

R&D Capacity				
6.1 Current Situation				
There is/are <u>1</u> R&D Engineer(s) in the company.				
Education Level	Headcount		Work Experience	Headcount
Doctorate	0		Over 30 Years	0
Post-Graduate	0		21-30 Years	0
Graduate	0		11-20 Years	0
Junior College	1		6-10 Years	0
Technical School	0		2-5 Years	1
High School	0		Less than 2 years	0
Patent Situation				
Patent No.	The Name of the Patent	The Patent Type	Available Date	
N/A	N/A	N/A	N/A	
Brand Situation				
Registration/ap plication No.	Brand Name	For Approval to Use Goods	Validity Date	Ref.
14893195	Refer to the photo	Class 16: Paper; Plastic overlay paper; Luminous paper; Opaque paper; Color lined paper; Wood grain paper; Paper or cardboard advertising board; Stationery tape; Plastic film for packaging; Viscose paper for packaging (End)	28/Aug./2015 -- 27/Aug./2025	Photo in Section 8 (Trademark Photos)
22326391	SINOVINYL	Class 12: Automobile body; Automobile cigarette lighter; Car hood; Rearview mirror. Car shading; Automobile ashtray; Electric bicycles; Scooter (vehicle); Car; Body (End)	28/Jan./2018 -- 27/Jan./2028	Photo in Section 8 (Trademark Photos)

The Average Time For New Products Launched	
Product Category	Lead Time
N/A	N/A
The Shortest Time For A New Item Launched	
Product Category	Shortest Lead Time
N/A	N/A
Does the company provide ODM service for others?	<input checked="" type="checkbox"/> Yes <input type="checkbox"/> No
Are there relevant design input/output, review, and verification documents available for the assessment company?	<input checked="" type="checkbox"/> Yes <input type="checkbox"/> No
Based on inspection, are R & D employees equipped with adequate specialized equipment?	<input type="checkbox"/> Yes <input checked="" type="checkbox"/> No
If yes, please list all key equipment used:	N/A
Do R& D employees use any specific software for designing new products?	<input checked="" type="checkbox"/> Yes <input type="checkbox"/> No
If yes, please list the main software used:	Photoshop, CorelDraw
Please list all certifications and/or qualifications of the R & D department:	N/A
Has the company established standard design procedures for new products?	<input type="checkbox"/> Yes, with clear written instructions <input type="checkbox"/> Yes, without written instructions <input type="checkbox"/> No N/A
Have the designed products been internal verified or validated?	<input type="checkbox"/> Yes, with clear written records <input type="checkbox"/> Yes, only part written records <input type="checkbox"/> Yes, without written records <input type="checkbox"/> No N/A
Have the designed products been tested by a third-party inspection body?	<input type="checkbox"/> Yes, all designed products have been tested <input type="checkbox"/> Yes, only part of designed products have been tested <input type="checkbox"/> No N/A
Have the designed products confirmed by the customers?	<input type="checkbox"/> Yes, all designed products have been confirmed <input type="checkbox"/> Yes, part of designed products have been confirmed according to client's requirements <input type="checkbox"/> No N/A

Does the company has qualification requirements for designers?	<input type="checkbox"/> Yes, with written job description <input type="checkbox"/> Yes, without written job description <input type="checkbox"/> No, but at least two years design experience is needed <input type="checkbox"/> No N/A	
Are the designers' qualifications recognized by the company?	<input type="checkbox"/> Yes, with written records <input type="checkbox"/> Yes, without written records <input type="checkbox"/> No N/A	
6.2 R&D Real Case Description		
Customer's Name	N/A	
Customer's Location	N/A	
Customer's Industry:	N/A	
Order's Requirement Description:	N/A	
6.3 Design Process		
Process 1	Process 2	Process 3
N/A	N/A	N/A
N/A	N/A	N/A
6.4 Design Devices		
Device 1	Device 2	Device 3
N/A	N/A	N/A

Section 7: Company Development / Expansion Plans

Company Development / Expansion Plans		
Item	Company Development Action	Timeframe
1	N/A	N/A

Section 8: Certification & Photos

Certification & Photos	
Certification & Photos -- Business License Combined with Organization Code Certificate, Tax Registration Certificate (Original)	Certification & Photos -- Permit for Opening Bank Account
Certification & Photos -- Import and Export Enterprise Registration	N/A
	N/A

Trademark Photos

Certification & Photos -- Trademark 1



Certification & Photos -- Trademark 1 (Backside)

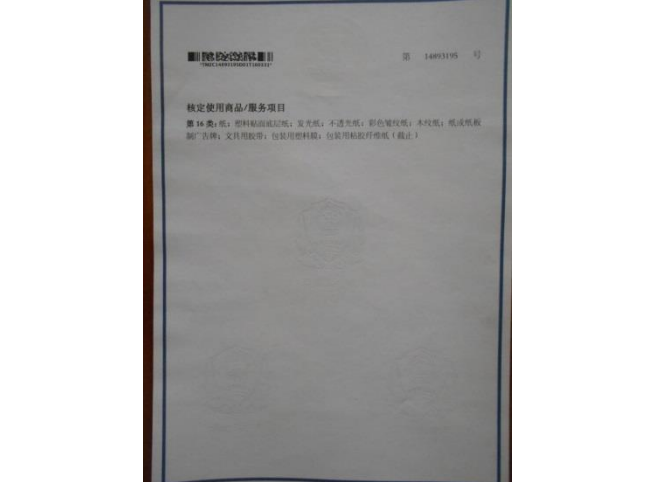

Certification & Photos -- Trademark 2





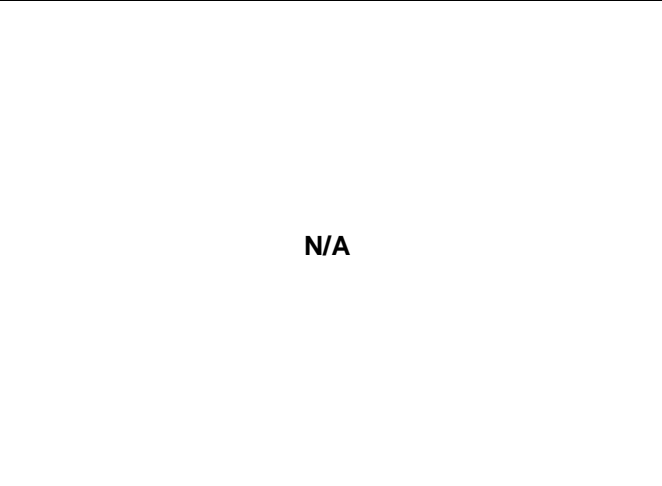



N/A



N/A

Section 9: Company and Product Samples

Company and Product Samples	
Company Gate 	Office 
Product Sample 	Product Sample 
Product Sample 	Product Sample 

Product Sample



Product Sample



Product Sample



Product Sample



Product Sample



Product Sample



Section 10: Competitive Advantages

10.1 Product Group Capacity		
10.1.1 Products Sold (Within 12 Months)		
Products Name	Quantity	Revenue (USD)
Confidential	Confidential	Confidential
10.1.2 Suppliers Cooperated With (Within 12 Months)		
No. of cooperation suppliers (total)	Confidential	
No. of suppliers (which cooperated over 2 times)	Confidential	
No. of provinces which cooperation suppliers belong to	Confidential	
Would the company like to provide design solution service for integration project?	<input checked="" type="checkbox"/> Yes <input type="checkbox"/> No	
If yes, these projects include	Package design	
Would the company like to provide a total solution for purchasing?	<input type="checkbox"/> Yes <input type="checkbox"/> Part, _____ <input checked="" type="checkbox"/> No	
If yes, please describe it	N/A	
10.1.3 Real Case Description		
Customer Name	N/A	
Customer Country	N/A	
Customer Region	N/A	
Products Category	N/A	
Order Value (USD)	N/A	
Order Processing Process	N/A	
Customer's Feedback	N/A	
10.2 Real Case for Lower MOQ & Lead Time		
Products Name	MOQ (Within 12 Months)	Lead Time
Car Wrap Vinyl, Carbon Fiber Vinyl Film, Paint Protection Film, Cutting Vinyl, Self Adhesive Vinyl Sticker	1 Roll	3 Days
10.3 Real Case for Large Contract & Lead Time		
Products Name	Order (Within 12 Months)	Lead Time
Confidential	Confidential	Confidential
10.4 Overseas After-sales Service Capacity		
10.4.1 Average Response Time	8 Hours	
10.5 After-sales Service Capacity		
Product Category	Guarantee Time	
N/A	N/A	

Product Category	Guarantee Time
N/A	N/A
10.5.3 Does the company accept small order?	<input checked="" type="checkbox"/> Yes <input type="checkbox"/> No

-- End of Report --